

FORM NO 1.

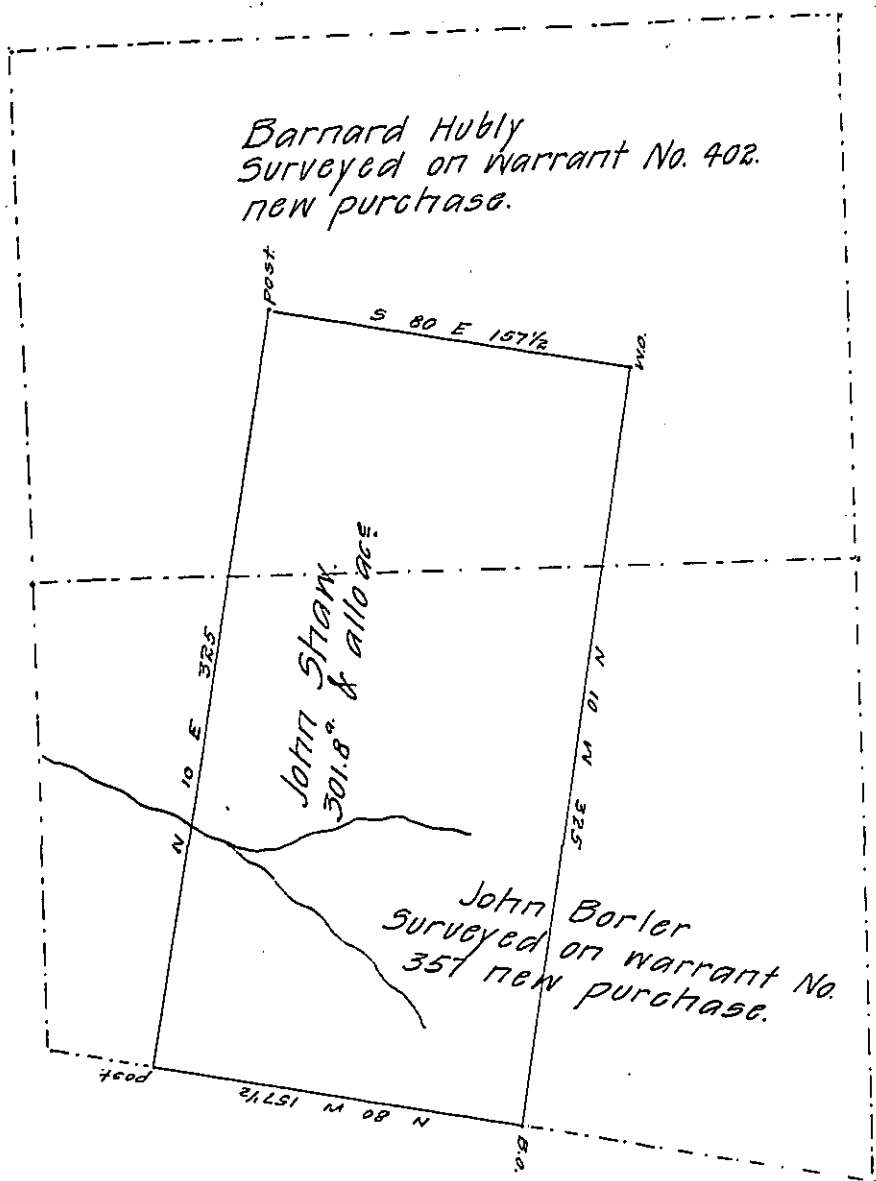

The shaded lines in the above diagram represent a survey made to John Shaw on the 14 day of May 1828. a return whereof is herewith enclosed. the land called for by John Shaws warrant is found to lie north of the purchase of 1768 and in the purchase of 1784. The land is unseated the owners not known to me. The dotted lines above represent two new purchase surveys under which the lands is supposed now to be held or claimed. I know of no person claiming under Shaws title

John Taylor. D.S.

IN TESTIMONY that the above is a copy of the original remaining on file in the Department of Internal Affairs of Pennsylvania, made conformably to an Act of Assembly approved the 16th day of February, 1833, I have hereunto set my Hand and caused the Seal of said Department to be affixed at Harrisburg, this second day of February 1909.

*Henry Howell*  
Secretary of Internal Affairs.